



राष्ट्रीय मूल्यांकन एवं प्रत्यायन परिषद

विश्वविद्यालय अनुदान आयोग का स्वायत्त संस्थान

NATIONAL ASSESSMENT AND ACCREDITATION COUNCIL

An Autonomous Institution of the University Grants Commission

Certificate of Accreditation

*The Executive Committee of the
National Assessment and Accreditation Council
on the recommendation of the duly appointed
Peer Team is pleased to declare the
Federal Institute of Science and Technology (FISAT)
Hormis Nagar, Angamaly, Ernakulam,
affiliated to Mahatma Gandhi University, Kerala as
Accredited
with CGPA of 3.06 on seven point scale
at A grade
valid up to November 04, 2021*

Date : November 05, 2016



D. Singh
Director



राष्ट्रीय मूल्यांकन एवं प्रत्यायन परिषद

विश्वविद्यालय अनुदान आयोग का स्वायत्त संस्थान

NATIONAL ASSESSMENT AND ACCREDITATION COUNCIL

An Autonomous Institution of the University Grants Commission

Quality Profile

Name of the Institution : Federal Institute of Science and Technology (FISAT)

Place : Hormis Nagar, Angamaly, Ernakulam, Kerala

Criteria	Weightage (W_i)	Criterion-wise Weighted Grade Point ($Cr\ WGP_i$)	Criterion-wise Grade Point Averages ($Cr\ WGP_i / W_i$)
I. Curricular Aspects	100	300	3.00
II. Teaching-Learning and Evaluation	350	1050	3.00
III. Research, Consultancy and Extension	150	410	2.73
IV. Infrastructure and Learning Resources	100	370	3.70
V. Student Support and Progression	100	370	3.70
VI. Governance, Leadership & Management	100	230	2.30
VII. Innovations and Best Practices	100	330	3.30
Total	$\sum_{i=1}^7 W_i = 1000$	$\sum_{i=1}^7 (Cr\ WGP_i) = 3060$	

$$\text{Institutional CGPA} = \frac{\sum_{i=1}^7 (Cr\ WGP_i)}{\sum_{i=1}^7 W_i} = \frac{3060}{1000} = \boxed{3.06}$$

Grade = A

Date : November 05, 2016

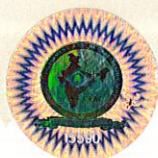

Dillesh
Director

- This certification is valid for a period of Five years with effect from November 05, 2016
- An institutional CGPA on seven point scale in the range of 3.76 - 4.00 denotes A** grade, 3.51 - 3.75 denotes A+ grade, 3.01 - 3.50 denotes A grade, 2.76 - 3.00 denotes B** grade, 2.51 - 2.75 denotes B+ grade, 2.01 - 2.50 denotes B grade, 1.51 - 2.00 denotes C grade
- Scores rounded off to the nearest integer